

This document provides a summary of the water right data in the original consent order for this subfile as well as any amendments and corrections to the consent order. In the event there is a discrepancy between a description of water rights set forth in this document and the specific Court order that determines that right, the specific Court order is controlling.

Subfile No.: **22.27.20-A**

Court No.: **CV-WH-03-408**

CID Assessment Number: **083-00-00-00-01, 083-00-00-00-04, 722-00-00-00-01**

Date of Filing of Original Consent Order: **July 03, 2007**

Defendants: **ALBERT JERRY CALVANI TRUSTEE
NANCY E. CALVANI TRUSTEE
JERRY & NANCY CALVANI REVOCABLE TRUST**

A. IRRIGATED LANDS (Surface Water & Supplemental Groundwater Combined):

- a. **Office of the State Engineer File No(s):** 6, C-292-A
- b. **Priority:**
 - Supplemental Right: C-292-A: 12/31/1945
 - Surface Water Right: Carlsbad Irrigation District Main Canal: As set forth in Part B of this Appendix.
- c. **Source:**
 - Shallow Groundwater.
 - Surface waters of the Pecos River Stream System.
- d. **Purpose of Use:**
 - For irrigation, and for domestic, and livestock watering uses incidental to irrigation use.
- e. **Point(s) of Diversion:**
 - Well No.: C-00292
 - Location: As set forth in Part G of this Appendix.
 - Well No.: C-00292-S
 - Location: As set forth in Part G of this Appendix.
 - Ditch Name: Carlsbad Irrigation District Main Canal
 - Location: As set forth in Part G of this Appendix

f. Location and Amount of Irrigated Acreage:

Section 20, Township 22S, Range 27E, N.M.P.M.

Pt. NW¼	13.74 acres
Pt. NE¼	37.59 acres
Pt. SE¼	14.01 acres

Total: 65.34 acres (Supplemental)





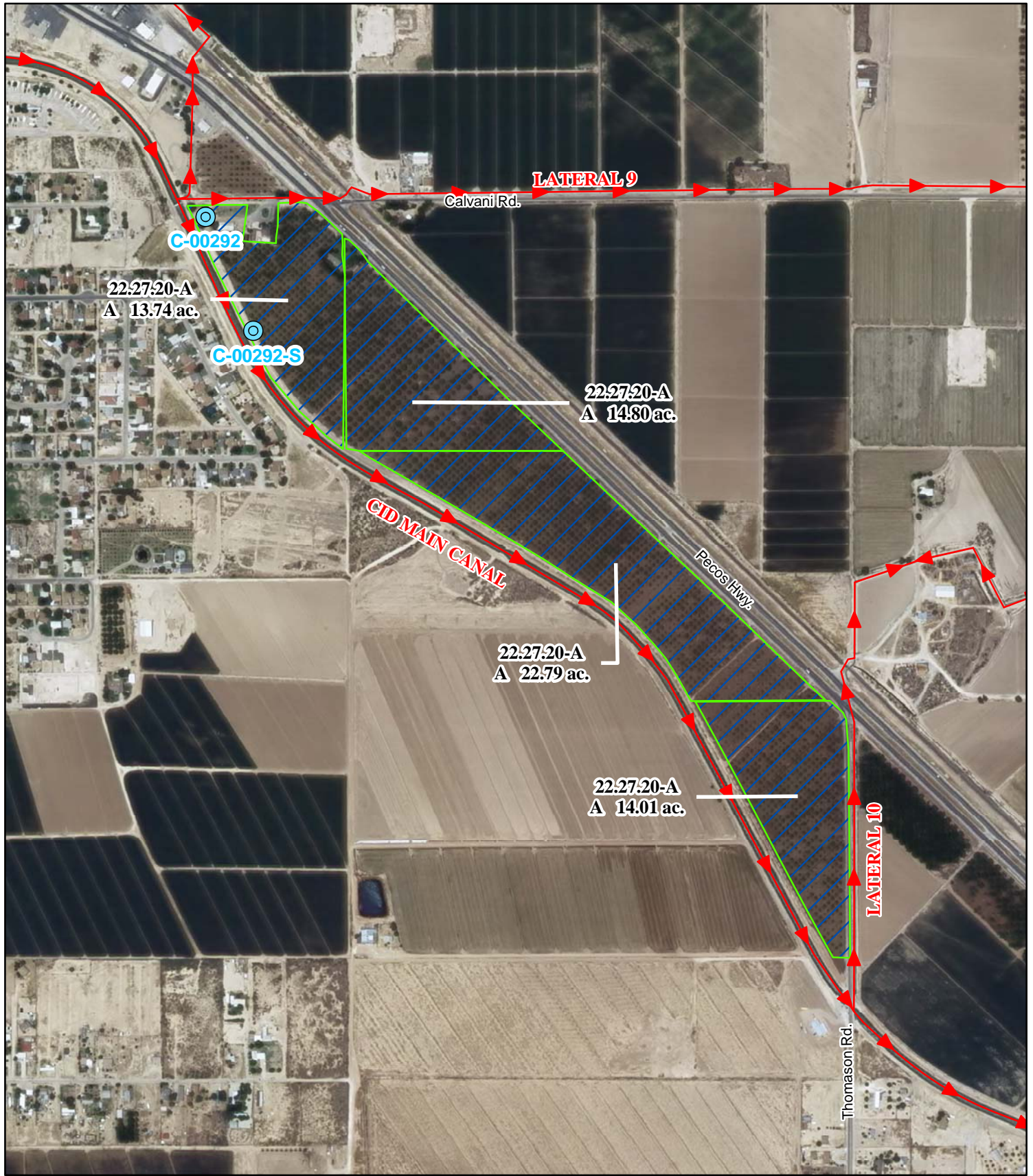

As shown on the attached revised Hydrographic Survey Map for Subfile No. 22.27.20-A, and the CID Section Hydrographic Survey Map Sheet No. 28 (1999-2011), included in Part F of this Appendix, representing the Court record as of the date of the filing of this Decree.

g. Amount of Water:

As set forth in Part B of this Appendix.



Legend

-  Point of Diversion
-  Canals / Ditches
- Tract Boundaries**
-  Surface Water Only
-  Supplemental Groundwater
-  Reservoir / Pond
-  No Right

2009 Digital Orthophotography

Grid Interval = 1000

Scale 1" = 700'

1:8,400

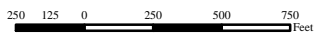

STATE OF NEW MEXICO

Office of the State Engineer

John R. D'Antonio, Jr., P.E., State Engineer

**Pecos River Stream System
Carlsbad Irrigation District**

Hydrographic Survey

Township 22

D.D.

Jerry & Nancy
Calvani Rev. Trust
Subfile 22.27.20-A
4/19/2011



PAE